Jimmy O’Brien’s jig
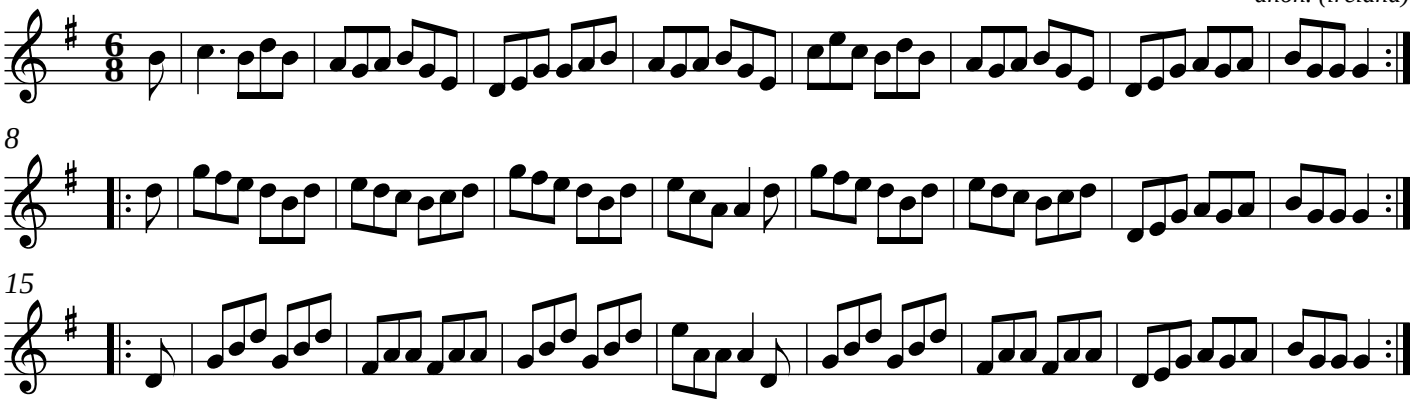
anon. (ireland)